QUEENSTOWN SUMMER CONCERT 2023
PARKING MAP

greenstone entertainment

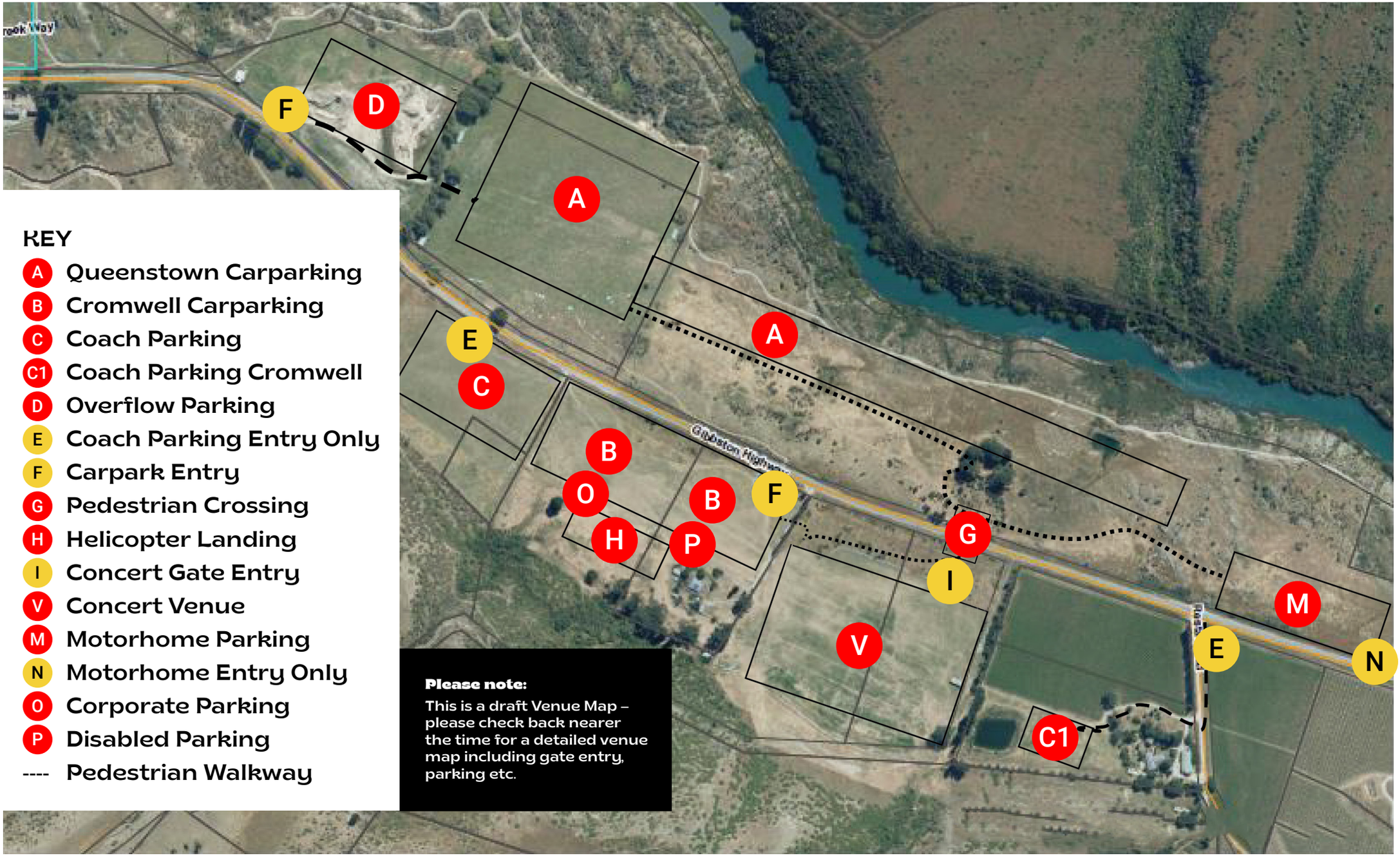

KEY

- A Queenstown Carparking
- B Cromwell Carparking
- C Coach Parking
- C1 Coach Parking Cromwell
- D Overflow Parking
- E Coach Parking Entry Only
- F Carpark Entry
- G Pedestrian Crossing
- H Helicopter Landing
- I Concert Gate Entry
- V Concert Venue
- M Motorhome Parking
- N Motorhome Entry Only
- O Corporate Parking
- P Disabled Parking
- ---- Pedestrian Walkway

Please note:
This is a draft Venue Map – please check back nearer the time for a detailed venue map including gate entry, parking etc.